

# 133 GROCERY SHOPPING SHUTTLE

DEPART	SUNDAY	ARRIVE
REGENTS DRIVE GARAGE	THE MALL AT PRINCE GEORGE'S	REGENTS DRIVE GARAGE
●	<b>#28</b>	●
AM SERVICE		
10:00	10:35	11:00
11:00	11:35	12:00
PM SERVICE		
12:00	12:35	1:00
1:00	1:35	2:00
2:00	2:35	3:00
3:00	3:35	4:00
4:00	4:35	5:00
5:00	5:35	6:00
6:00	6:35	7:00
7:00	7:35	8:00
8:00	8:35	9:00
9:00	9:35	10:00

Operates Sundays ONLY during the Fall and Spring semesters when the University is open.

PLEASE HAVE UNIVERSITY ID READY TO SHOW DRIVER

**IMPORTANT APPS**



**Transit**

Provides real-time bus arrival info, notifications, alerts and multimodal trip planning tools.

[dotsUMD.fyi/transit-app10](https://dotsUMD.fyi/transit-app10)





**Terp Ride**

Provides NITE Ride and Paratransit services to the UMD Community.

[dotsUMD.fyi/terp-ride-app10](https://dotsUMD.fyi/terp-ride-app10)



Effective January 26

WALKING ESCORT SERVICE	ADA ACCESSIBLE	NITE RIDE
<p>If you plan to travel a short distance, walking escorts are available through the Department of Public Safety. Call (301) 405-3555 to request an escort.</p> <p><small>This schedule is subject to change. For updates, please check: <a href="http://www.transportation.umd.edu">www.transportation.umd.edu</a></small></p>	<p>Our services are ADA accessible. If you require a bus with a wheelchair lift, please call (301) 314-2255 to make arrangements.</p>	<p>NITE Ride is a curb-to-curb evening service. Please use NITE Ride when the evening service routes are no longer in service or if your pick-up or destination is not on an evening service route. NITE Ride operates from 5:30 p.m. to 7:30 a.m. seven days a week during the fall and spring semesters. For quickest response, Request a NITE Ride through the Terp Ride app or call (301) 314-NITE (6483).</p>
<p><b>CONTACT INFORMATION:</b>    For immediate assistance: 301.314.2255    Public Relations: 301.314.0183    NITE Ride: 301.314.6483</p>		



TRANSPORTATION SERVICES

**Shuttle-UM**

# 133 GROCERY SHOPPING SHUTTLE

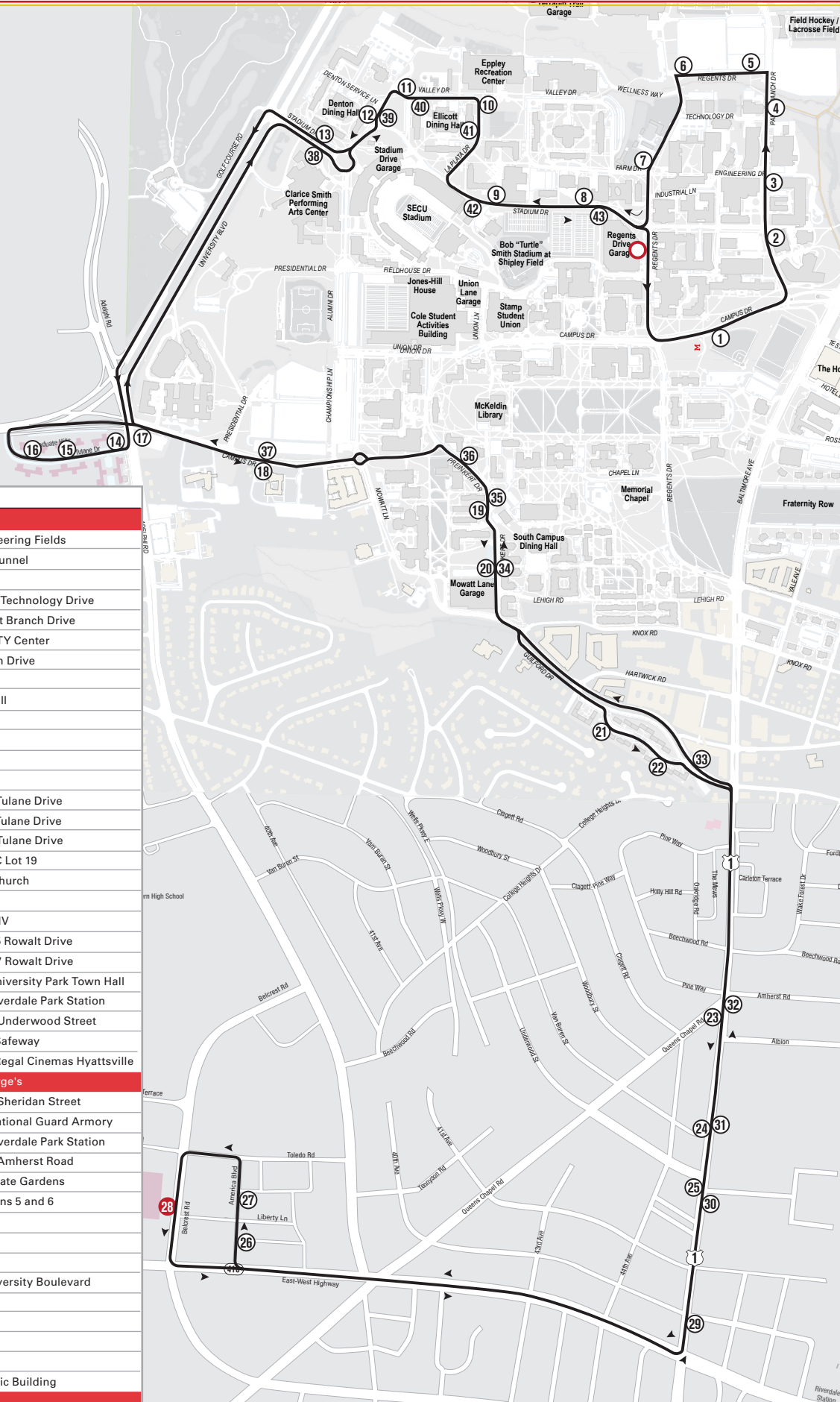

STOP ID #	Stop #	Stop Location
1001	●	Regents Drive Garage
1722	1	Campus Drive at Engineering Fields
1726	2	Glenn L. Martin Wind Tunnel
1102	3	A.V. Williams Building
1106	4	Paint Branch Drive and Technology Drive
1121	5	Regents Drive and Paint Branch Drive
1125	6	Regents Drive at XFINITY Center
1129	7	Regents Drive and Farm Drive
1325	8	Atlantic Building Patio
1321	9	Yahentamtsi Dining Hall
1310	10	La Plata Hall
1305	11	Hagerstown Hall
1301	12	Elkton Hall
1313	13	Denton Hall
2681	14	Graduate Hills at 3424 Tulane Drive
2683	15	Graduate Hills at 3410 Tulane Drive
2685	16	Graduate Hills at 3404 Tulane Drive
1592	17	Campus Drive at UMGC Lot 19
1596	18	University Methodist Church
1539	19	Wicomico Hall
1543	20	Preinkert Drive at Lot MV
2624	21	Graduate Gardens 4315 Rowalt Drive
2626	22	Graduate Gardens 4327 Rowalt Drive
5211	23	Baltimore Avenue at University Park Town Hall
5215	24	Baltimore Avenue at Riverdale Park Station
5219	25	Baltimore Avenue and Underwood Street
5252	26	America Boulevard at Safeway
5256	27	America Boulevard at Regal Cinemas Hyattsville
5029	28	The Mall at Prince George's
5224	29	Baltimore Avenue and Sheridan Street
5220	30	Baltimore Avenue at National Guard Armory
5216	31	Baltimore Avenue at Riverdale Park Station
5212	32	Baltimore Avenue and Amherst Road
2627	33	Guilford Drive at Graduate Gardens
1544	34	South Campus Commons 5 and 6
1540	35	Preinkert Drive at Lot A
1536	36	Somerset Hall
1595	37	Campus Drive at Lot 3
1314	38	Stadium Drive and University Boulevard
1302	39	Elkton Hall
1306	40	Hagerstown Hall
1309	41	La Plata Hall
1322	42	Varsity Team House
1326	43	Stadium Drive at Atlantic Building
1001	●	Regents Drive Garage